

SITE PLAN OF HEERALAL SINGH SHIKSHA AVAM SAMAJ KALYAN SAMITI FOR HEERALAL SINGH TEACHER'S TRAINING COLLEGE, VILLAGE CHOUKHADA, TAHSIL TEONTHAR, DISTT- REWA (M.P.)

AREA STATEMENT

BUILTUP AREA GF - 16096.5 SQFT /1495.9 SQM
 BUILTUP AREA FF - 16096.5SQFT /1495.9 SQM
 BUILTUP AREA SF - 16096.5SQFT /1495.9SQM

TOTAL BUILTUP AREA - 48289.5 SQFT /4487.7 SQM

KH. NO. - 177/1K

**PLOT AREA- 0.50 HEC.
1.23HEC**

SIGN OF ARCHITECT





VIKRANT DHUWARE
 B.Arch
 Registered Architect
 CA/2010/49505

SIGN OF OWNER

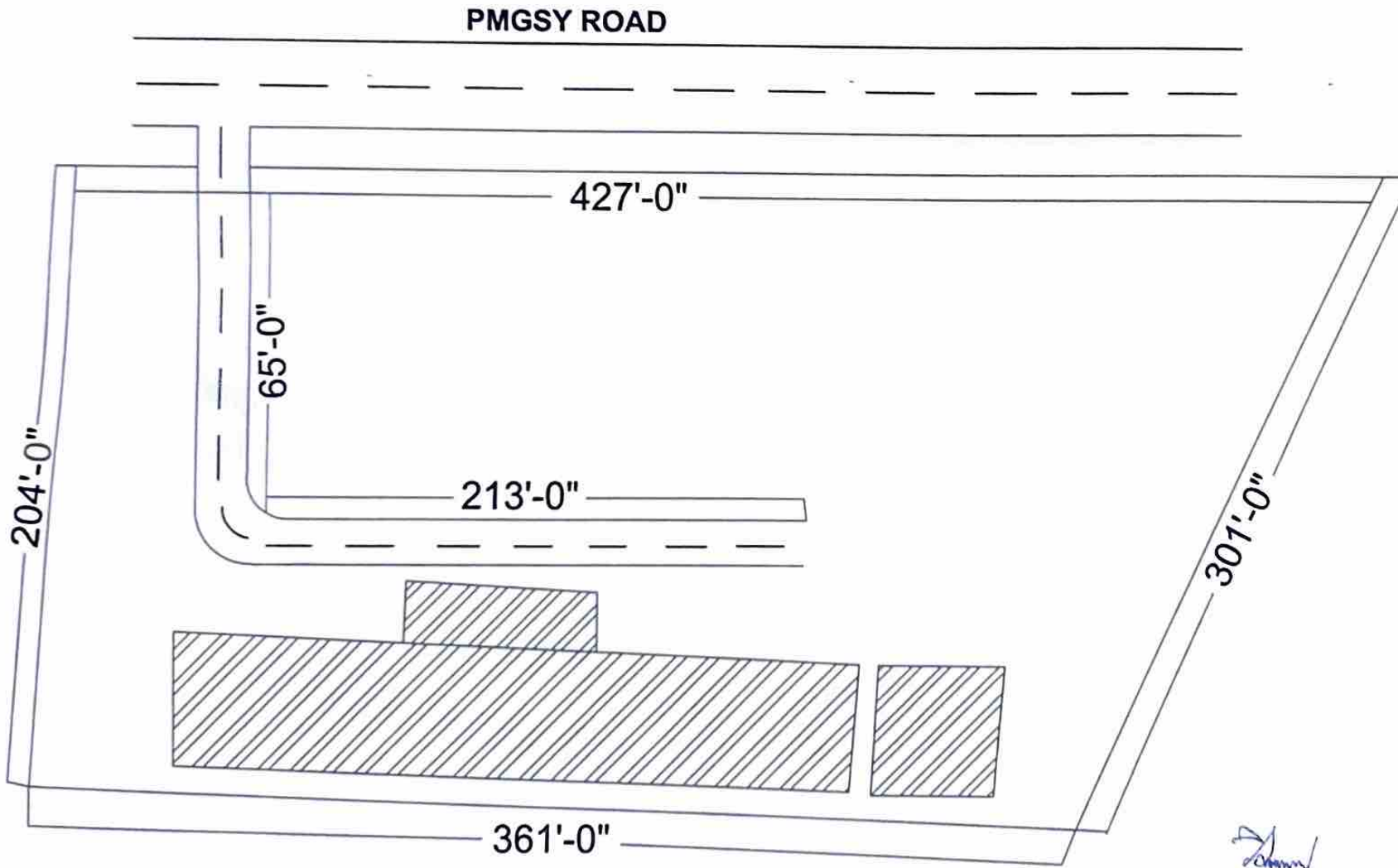

President
 Heeralal Singh Shiksha Avam
 Samaj Kalyan Samiti
 Balagha





Director
 Heeralal Singh Teacher's
 Training College, Rewa (M.P.)

BUILDING MAP OF HEERALAL SINGH SHIKSHA AVAM SAMAJ KALYAN SAMITI FOR HEERALAL SINGH TEACHER'S TRAINING COLLEGE, VILLAGE CHOUKHADA, TAHSIL TEONTHAR, DISTT - REWA (M.P.)

कौशिक ग्राम पंचायत - चौखड़ा, तह. त्योंथर, मिलासिमा (म.प्र.)

क्र. 625
दिनांक: 17/04/2022

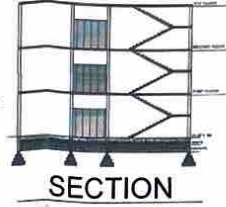
हेरालाल सिंह शिक्षा एवं समाज कल्याण समिति द्वारा संचालित
लखनौ सिंह लीचर्स ट्रेनिंग कॉलेज के संशोधित भवन का अनुमोदित
किराया एवं अनाफन (NOC) पत्रान किया गया।
ग्राम पंचायत - चौखड़ा
तहसील - त्योंथर



SECTION

AREA STATEMENT

BUILT UP AREA G.F. - 16096.5 SQFT / 1495.9 SQM
BUILT UP AREA F.F. - 16096.5 SQFT / 1495.9 SQM
BUILT UP AREA S.F. - 16096.5 SQFT / 1495.9 SQM
TOTAL BUILT UP AREA - 48289.5 SQFT / 4487.7 SQM

OPENING DETAILS

DOOR - 3X6"X7'
WINDOW - 6"X4'
VENTILATION - 3"X1'6"
SHUTTER - 10"X8'

PLOT AREA - 0.50 HEC.
1.23 HECT.

KH. NO. - 177/1K

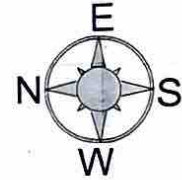

SIGN OF ARCH.

Vikrant Dhuware
VIKRANT DHUWARE
B.Arch.
Registered Architect
CA/2010/49505

SING OF OWNER

Heeralal Singh
President
Heeralal Singh Shiksha avam
Samaj Kalyan Samiti
Balagha

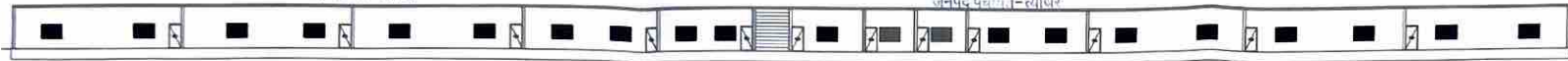

FRONT ELEVATION



GROUND FLOOR PLAN



FIRST FLOOR PLAN

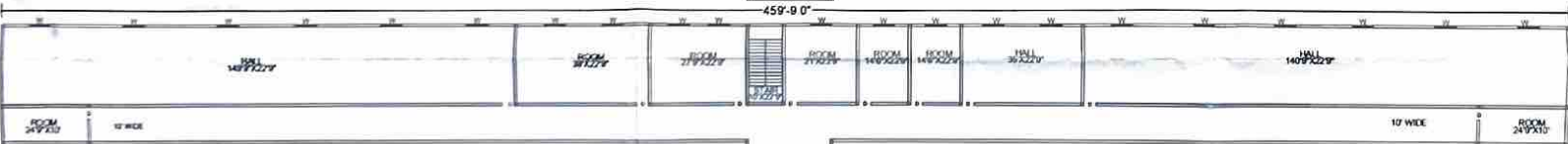

SECOND FLOOR PLAN